

ADVISORY PARKING AND TRAFFIC BOARD AGENDA

September 19, 2024

1:30 PM

Meeting Room A
City-County Government Center

160 S Macy Street
Fond du Lac, Wisconsin

I. ROLL CALL

A. Attendance

B. Declaration Quorum Present

II. CONSENT AGENDA

A. July 18, 2024 Minutes

III. INPUT

A. Audience Comments

The Presiding Officer Shall Limit Comments To Items Noticed Only
On The Agenda

IV. ACTIONS

**A. Request to add parking restriction "No Parking Zones" in
accordance with Code of Ordinances Section 630-39, Schedule E.
Location: Military Road, South, North Side from a point 175-feet
west of the west curblineline of South Hickory Street west 60 feet.**

V. ADJOURN

**ADVISORY PARKING AND TRAFFIC AGENDA
CITY OF FOND DU LAC, WISCONSIN**

Title: July 18, 2024 Minutes

Subject:

Initiator:

Location:

Recommendation:

**ADVISORY PARKING AND TRAFFIC AGENDA
CITY OF FOND DU LAC, WISCONSIN**

Title: Audience Comments

Subject: The Presiding Officer Shall Limit Comments To Items
Noticed Only On The Agenda

Initiator:

Location:

Recommendation:

**ADVISORY PARKING AND TRAFFIC AGENDA
CITY OF FOND DU LAC, WISCONSIN**

Title: Request to add parking restriction "No Parking Zones" in accordance with Code of Ordinances Section 630-39, Schedule E.

Subject: Location: Military Road, South, North Side from a point 175-feet west of the west curbline of South Hickory Street west 60 feet.

Initiator: City Engineering

Location:

Recommendation:

ATTACHMENTS:

	File Name	Description
📄	APTB_S_Military_Parking_Restrictions_Memo_-_September_2024.pdf	Memo
📄	Military.pdf	Map
📄	S-Military-Rd-List.pdf	Mailing List

CITY OF FOND DU LAC - Memorandum

Engineering and Traffic Division

Date: September 19, 2024

To: Advisory Parking and Traffic Board

From: Christopher Johnson, P.E., City Engineer

Re: Request to add parking restrictions along S Military Road

This memo and Exhibit “A” covers agenda item listed as “A” for the Advisory Parking & Traffic Board’s September 19, 2024 meeting:

Request to add parking restriction “No Parking Zones” in accordance with Code of Ordinances Section 630-39, Schedule E.

Location: Military Road, South, North Side from a point 175-feet west of the west curbline of South Hickory Street west 60 feet.

City Engineering has initiated this request. The City of Fond du Lac is currently reconstructing S. Military Road from the S Hickory Street intersection to just east of the railroad tracks. The current left turn lane on eastbound S. Military Road to northbound S. Hickory Street is shorter than is normally constructed. The additional parking restrictions along S. Military Road will allow the left turn lane to be constructed to traffic standards.

The Engineering and Traffic Division does support the addition of the parking restrictions along S. Military Road.

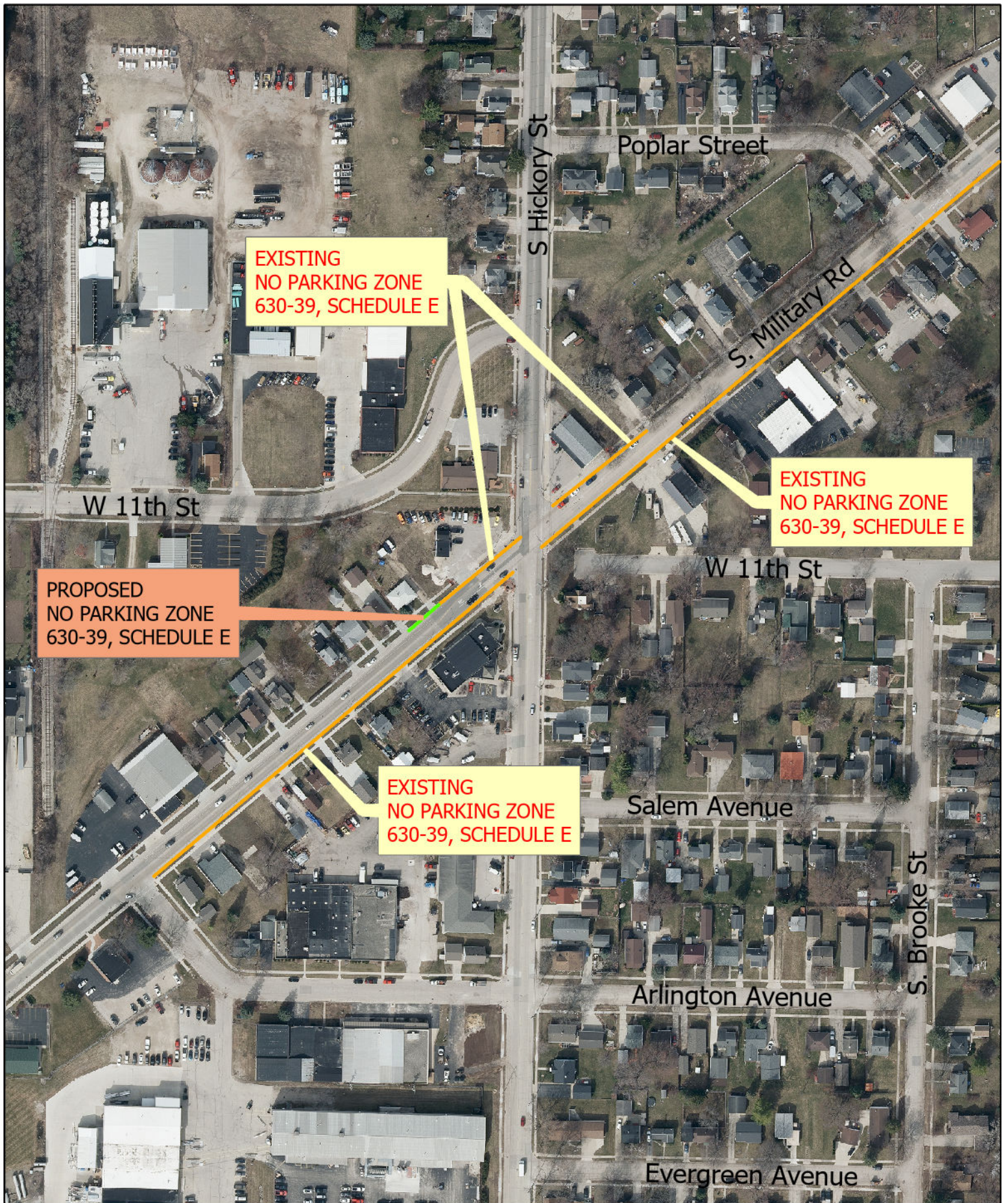

**EXISTING
NO PARKING ZONE
630-39, SCHEDULE E**

**EXISTING
NO PARKING ZONE
630-39, SCHEDULE E**

**PROPOSED
NO PARKING ZONE
630-39, SCHEDULE E**

**EXISTING
NO PARKING ZONE
630-39, SCHEDULE E**



ADVISORY PARKING & TRAFFIC BOARD
 PROPOSED PARKING RESTRICTIONS
 S MILITARY ROAD

EXHIBIT 'A'

DISCLAIMER
 THE CITY OF FOND DU LAC CREATES AND MAINTAINS GEOSPATIAL PRODUCTS FOR ITS OWN USE. THESE RESOURCES ARE NOT INTENDED TO BE USED FOR LEGAL, ENGINEERING, OR SURVEY PURPOSES, AND ARE PROVIDED "AS-IS" WITHOUT WARRANTY OF ANY KIND. THE CITY OF FOND DU LAC ASSUMES NO LIABILITY FOR THE ACCURACY, CORRECTNESS, OR USE OF THESE PRODUCTS.



Parcel Number	Site Address	Mailing Address 1	Mailing City	Mailing State	Mailing Zip
FDL-15-17-16-41-035-00	588 S MILITARY RD	588 S MILITARY RD	FOND DU LAC	WI	54935
FDL-15-17-16-41-035-00	588 S MILITARY RD	588 S MILITARY RD	FOND DU LAC	WI	54935
FDL-15-17-16-44-760-00	598 S MILITARY RD	598 S MILITARY RD	FOND DU LAC	WI	54935
FDL-15-17-16-44-760-00	598 S MILITARY RD	598 S MILITARY RD	FOND DU LAC	WI	54935
FDL-15-17-16-44-759-00	594 S MILITARY RD	594 S MILITARY RD	FOND DU LAC	WI	54935
FDL-15-17-16-41-036-00	580 S MILITARY RD	PO BOX 215	CAZENOVIA	WI	53924
FDL-15-17-16-44-763-00	616 S MILITARY RD	616 S MILITARY RD	FOND DU LAC	WI	54935
FDL-15-17-16-44-762-00	610 S MILITARY RD	610 S MILITARY RD	FOND DU LAC	WI	54935
FDL-15-17-16-44-762-00	610 S MILITARY RD	610 S MILITARY RD	FOND DU LAC	WI	54935
FDL-15-17-16-41-038-00	568 S MILITARY RD	513 S HICKORY ST	FOND DU LAC	WI	54935
FDL-15-17-16-41-040-01	562 S MILITARY RD	556 S MILITARY RD	FOND DU LAC	WI	54935
FDL-15-17-16-41-037-00	572 S MILITARY RD	572 S MILITARY RD	FOND DU LAC	WI	54935
FDL-15-17-16-44-761-00	604 S MILITARY RD	604 S MILITARY RD	FOND DU LAC	WI	54935
FDL-15-17-16-44-775-00	431 ARLINGTON AVE	219 WEIS AVE	FOND DU LAC	WI	54935
FDL-15-17-16-44-752-00	587 S MILITARY RD	587 S MILITARY RD	FOND DU LAC	WI	54935
FDL-15-17-16-44-753-00	593 S MILITARY RD	593 S MILITARY RD	FOND DU LAC	WI	54935
FDL-15-17-16-44-754-00	599 S MILITARY RD	N5467 RIVER ROAD	FOND DU LAC	WI	54935
FDL-15-17-16-41-041-00	464 S HICKORY ST	PO BOX 1115	FOND DU LAC	WI	54936
FDL-15-17-16-41-041-00	464 S HICKORY ST	PO BOX 1115	FOND DU LAC	WI	54936
FDL-15-17-16-44-758-00	625 S MILITARY RD	625 S MILITARY RD	FOND DU LAC	WI	54935
FDL-15-17-16-44-757-00	617 S MILITARY RD	617 S MILITARY RD	FOND DU LAC	WI	54935
FDL-15-17-16-44-756-00	613 S MILITARY RD	W10186 W COUNTY ROAD DE	BEAVER DAM	WI	53916
FDL-15-17-15-32-309-00	512 S MILITARY RD	8900 N UPPER RIVER CT	RIVER HILLS	WI	53217
FDL-15-17-15-32-310-00	513 S MILITARY RD	181 GILLETTE ST	FOND DU LAC	WI	54935
FDL-15-17-15-32-308-00	510 S MILITARY RD	160 S MACY ST	FOND DU LAC	WI	54935
FDL-15-17-15-32-325-00	461 S HICKORY ST	461 S HICKORY ST	FOND DU LAC	WI	54935
FDL-15-17-15-33-548-00	467 S HICKORY ST	467 S HICKORY ST	FOND DU LAC	WI	54935
FDL-15-17-15-32-324-00	0 S MILITARY RD	5321 CORPORATE BLVD	BATON ROUGE	LA	70808
FDL-15-17-16-41-014-00	442 S HICKORY ST	442 S HICKORY ST	FOND DU LAC	WI	54935